Otto Schneid
Papers

Digitized by the Internet Archive
in 2014

https://archive.org/details/ottoschneid15_22_24

1934. Studie

PH. HALSMANN
MENTION OBLIGATOIRE

Studie 1934.

PH. HALSMANN

MENTION OBLIGATOIRE

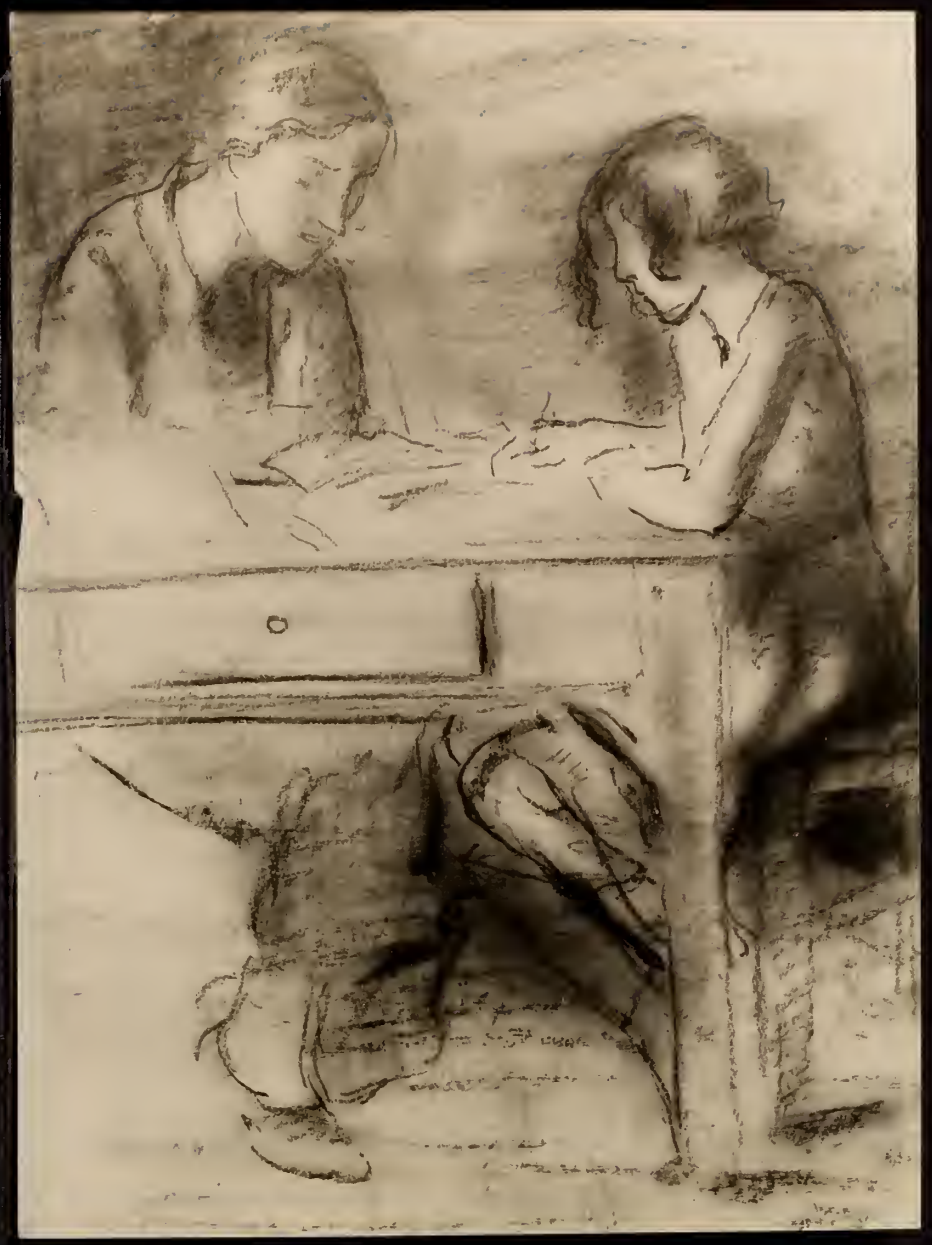

Zeichnung Musée du Jeu des Paumes
(Paris

1932

PH. HALSMANN

MENTION OBLIGATOIRE

1934 Studie

PH. HALSMANN

1923 Familie.

f. gottlieb

Öl auf Papier.

1933.

Tempera ; Komposition : Rest.
Col. B., Paris.

Leop. Gottlieb

S. LONDYNSKI
AGENCE PHOTOGRAPHIQUE
162, Boul[d] Montparnasse
TEL. DANTON 50-52

1929

Tempera : 3 Faces.
Col. Leicester Gallery. London.

J 78/5

PHOTOTHÈQUE VATICANE

A. gottlieb . 2

Eigentum der Albertina in Wien. 1925

Liebespaar

Porträt Frau J. S.
Col. Erich Cohn, New-York.

Küchenstudium 1931.
Öl auf Papier.

PH. HALSMANN

Mutter und Kind 1932.
/

PH. HALSMANN

MENTION LÉGALE

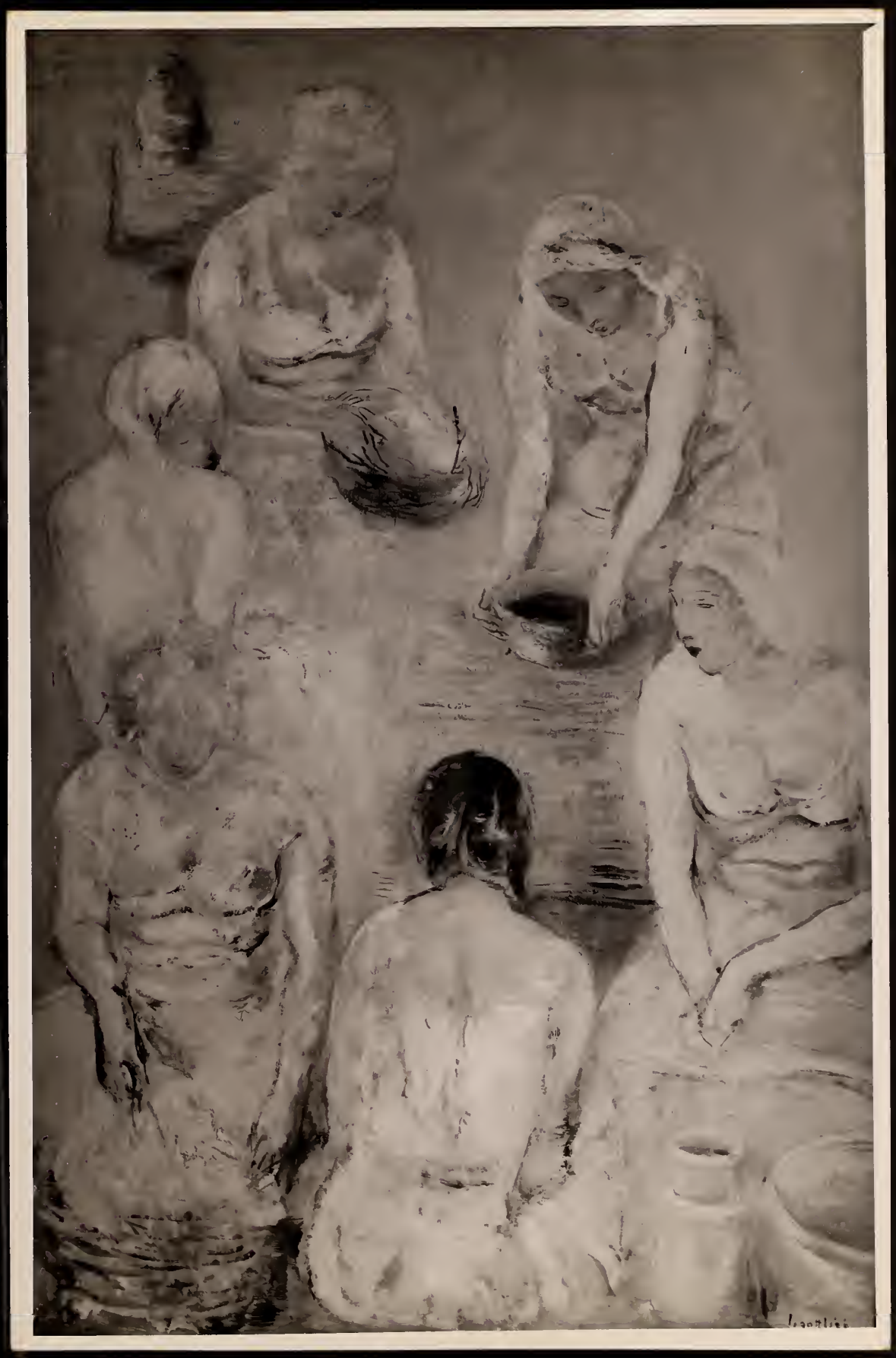

Frauengruppe. 1930

Leopold Gottlieb

Der Tanz. 1934, April

Leopold Gottlieb

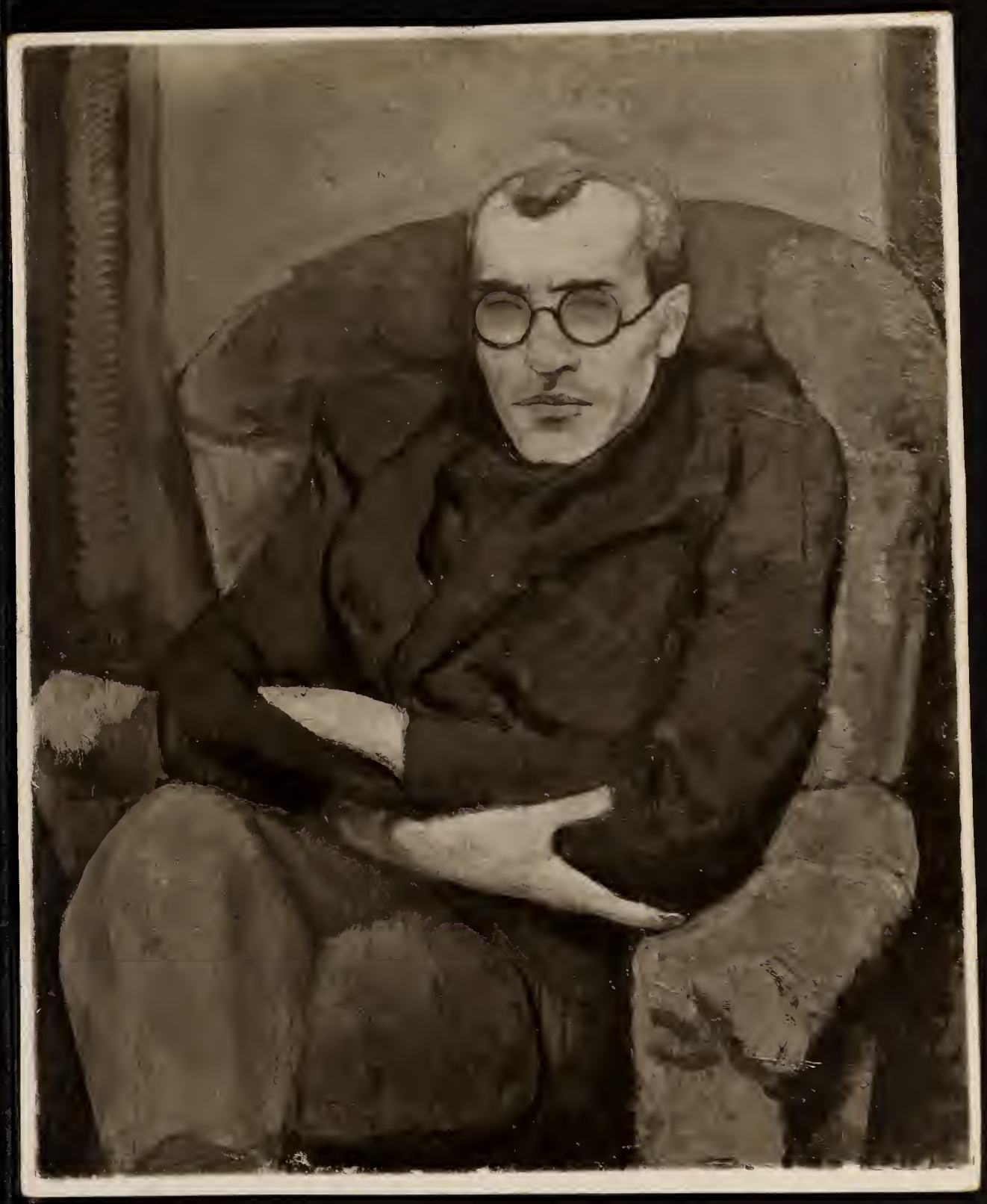

Portiät des Malers M.

Col. Dr. J. Littmann, Breslau.

8 x 10

Leop. Gottlieb 548/

Zimmermaler, 1933.

Leopold Gottlieb

1937 gemalt
und neugestellt; 1934 wieder
aufgenommen und
beendigt

Leop. Gottlieb

Grublegung 1909.

Leop. Gottlieb

Otto Schneid
Papers

Zeichnung 1926

PH. HALSMANN

MENTION OBLIGATOIRE

Leop. Gottlieb

Akt Ostrodymien 1934.

PH. HALSMANN

Gouache 1933.

2 Frauen.

PH. HALSMANN

MENTION OBLIGATOIRE

Studjum 1934. (Kol. Oberholzer, Zurych)
rys.

PH. HALSMANN

MENTION OBLIGATOIRE

Studjum 1934. Albertina (Wiedeń)
rys.

PH. HALSMANN

MENTION OBLIGATOIRE

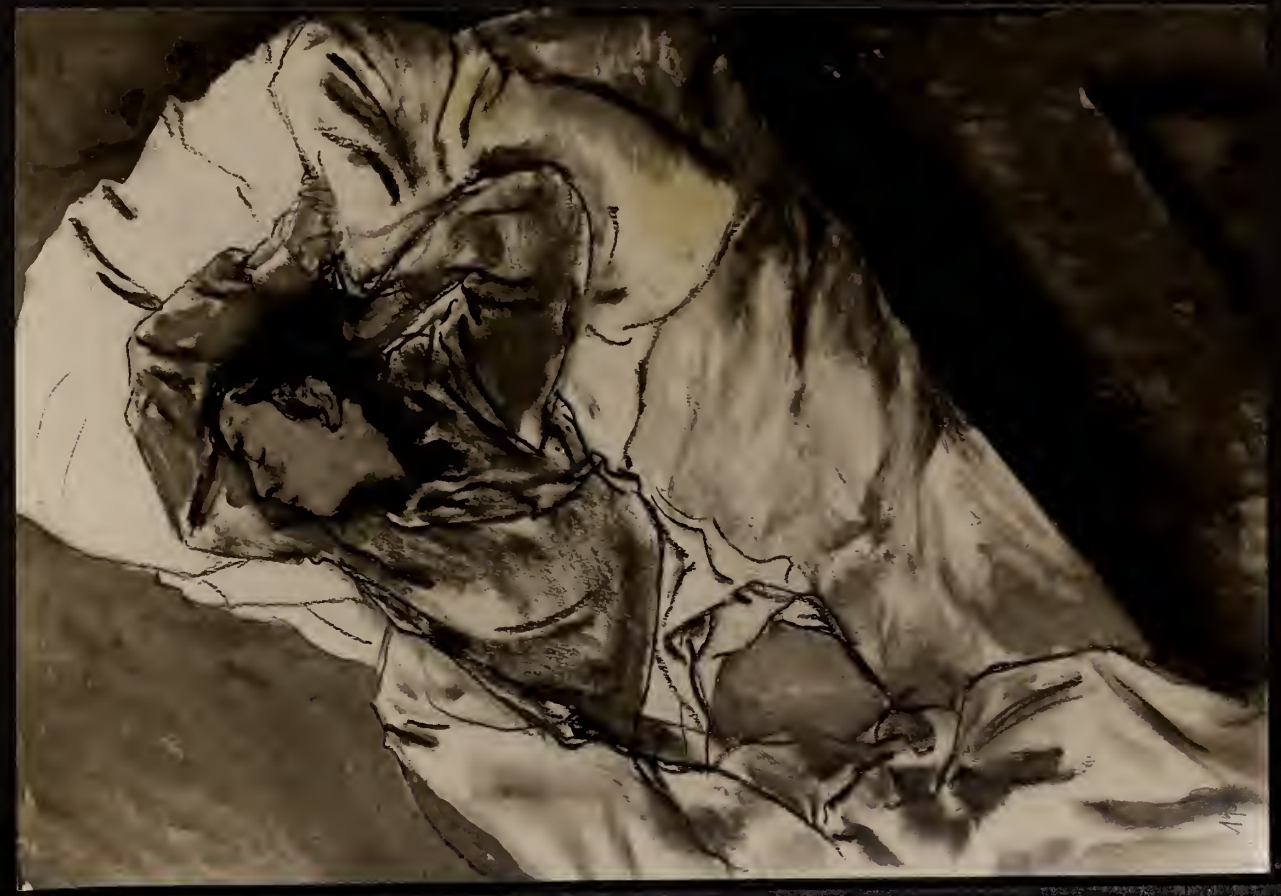

Stillleben (Hummerbe) 1925.

schlafendes Mädchen, Zeichnung. 1933.

1928-29. Geburt des Kindes.
Öl auf Papier

PH. HALSMANN
MENTION OBLIGATOIRE

Leopold Stokes

"portia"

Otto Schneid
Papers

La cêne des pauvres (Fresco).

Composition.

Collection Erich Cohn (New-York).

La tête d'une femme (tempera).

A la veille d'une fête (tempera). Collection M. Chlapowski.

Les jardiniers.

Collection Erich Cohn (New-York).

A la veille d'une fête (tempera). Musée de Cracovie.

Le repos (tempera). Leiceter Gallerie (London).

Le retour des champs. - Collection Erich Cohn (New-York).

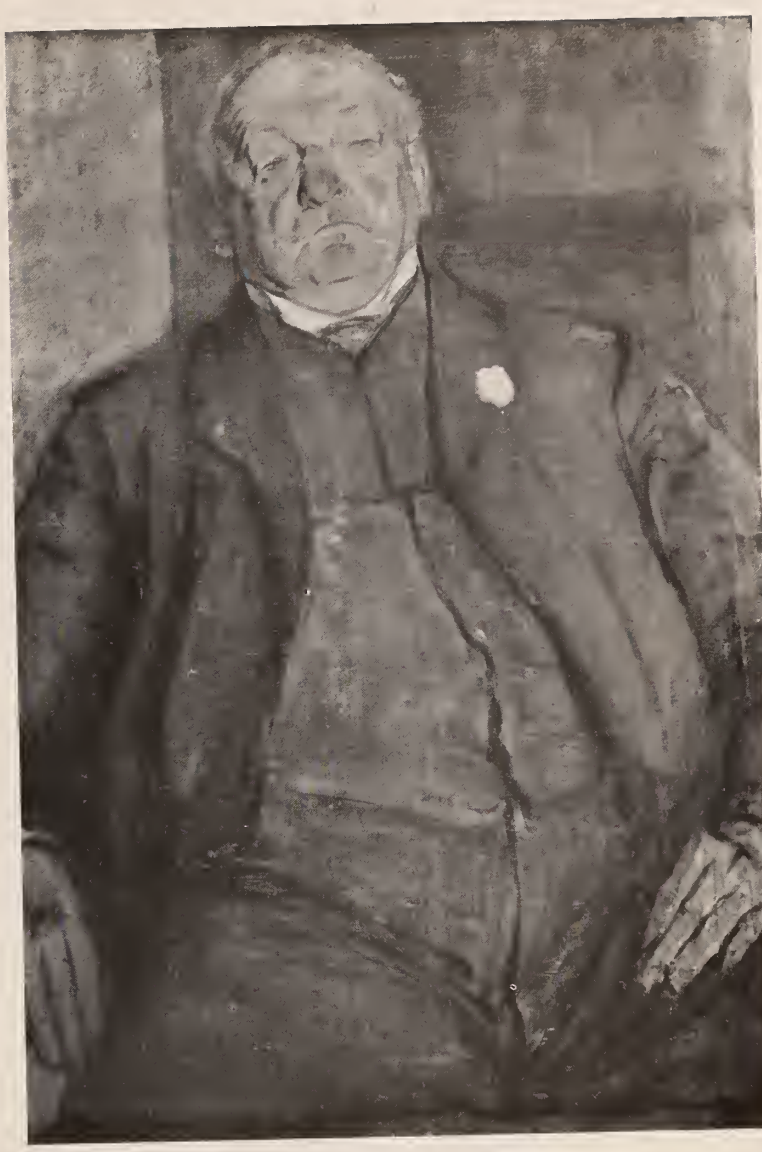

Portrait de M. P.[illegible] — Collection Linde (Vienne).

Portrait de M. le Prof. Kl. Collection Lippe (Paris).

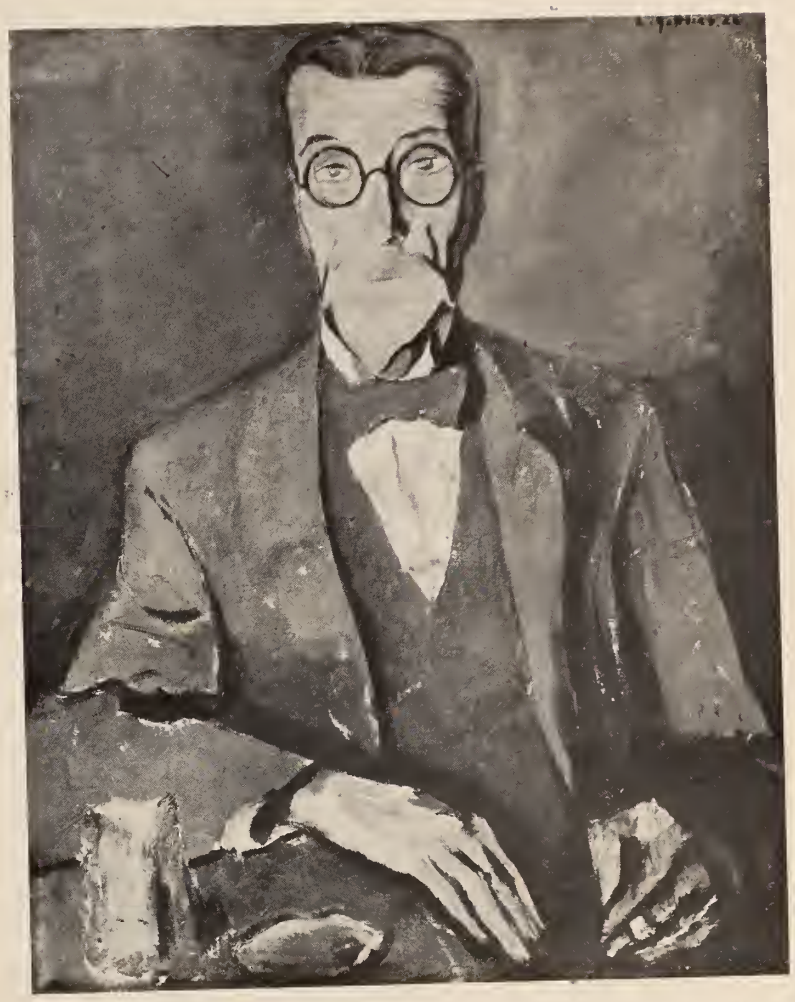

Portrait de M. S.

Collection M. S.

Portrait de M. Ego D.

Portrait de Mme W. Collection Woroniecki.

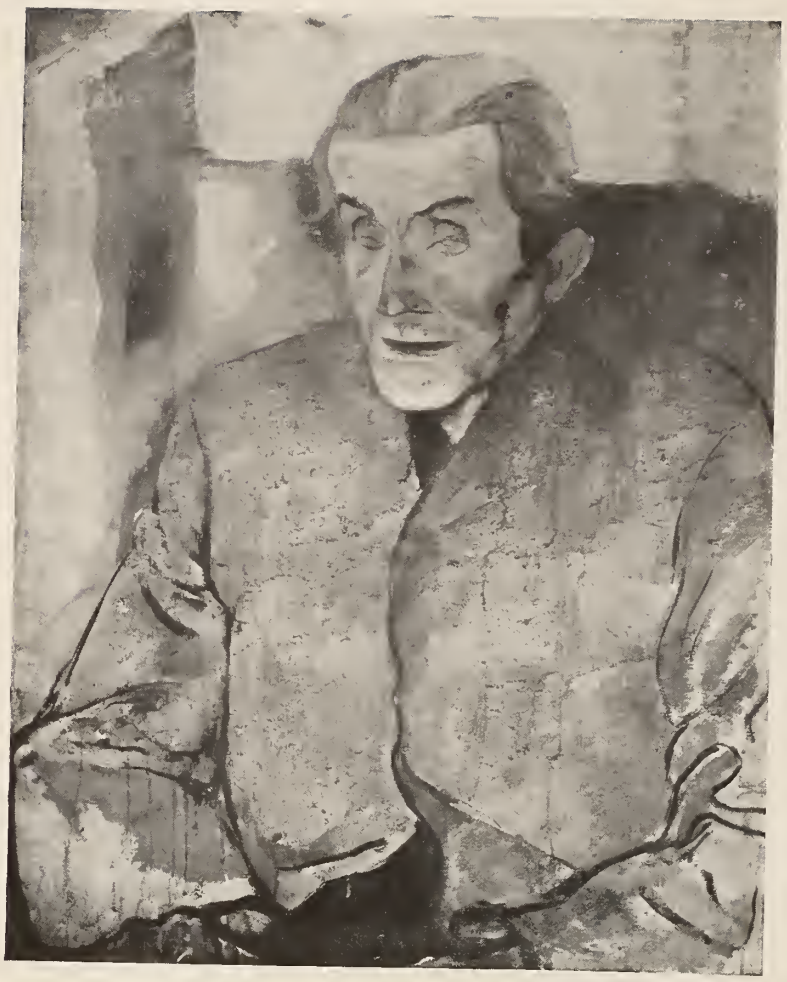

Portrait de M. Mickiewicz.

Les peintres des bâtiments. Collection Erich Cohn (New-York).

Les ouvrières.

Le retour des pêcheurs. Collection Dr Littmann (Breslau).

Les Boulangers.

Collection Erich Cohn (New-York).